

HAROLD H. KOLB

REGISTERED PROFESSIONAL LAND SURVEYOR
LAKE GENEVA, WISCONSIN

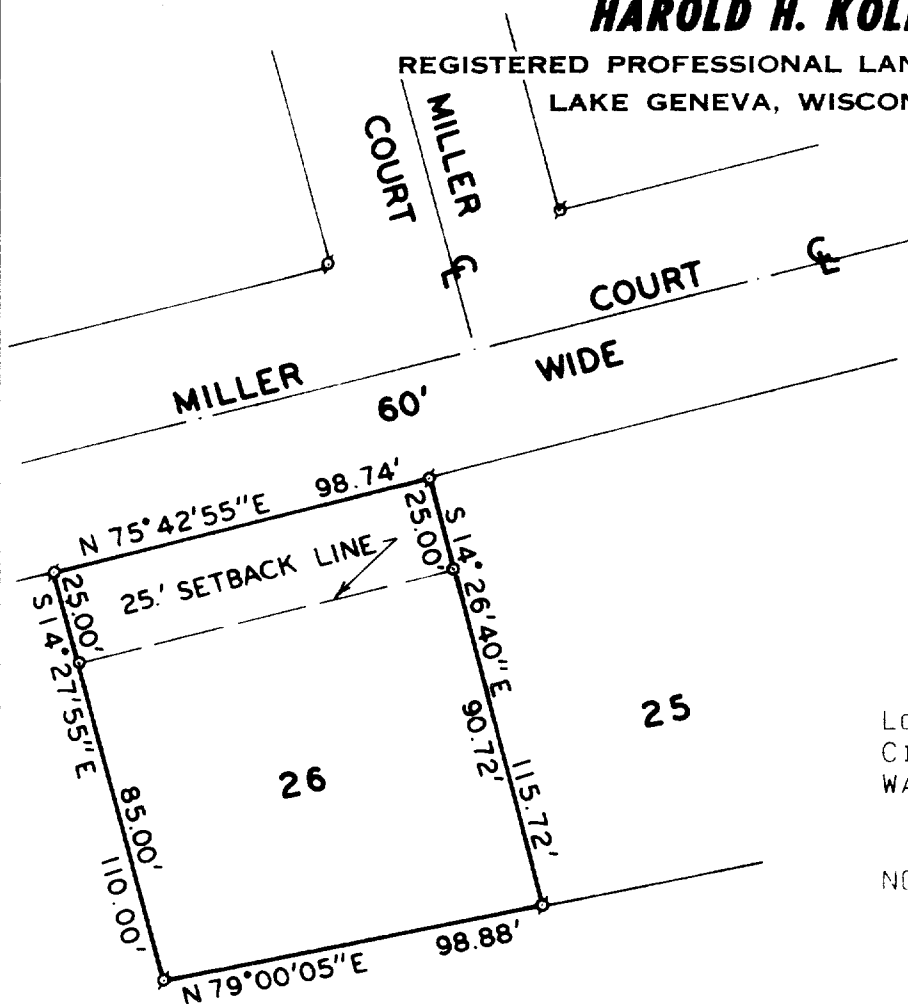

PLAT OF SURVEY OF

LOT 26, WESTGATE SUBDIVISION,
CITY OF LAKE GENEVA, T2N, R17E,
WALWORTH COUNTY, WISCONSIN.

NOTE: BEARINGS ARE AS PLATTED
AS SHOWN ON PLAT OF
WESTGATE SUBDIVISION.

ORDERED BY: STEVE JUHAS

ACCURACY: DISTANCES: $\pm 0.01'$
ANGLES: $\pm 05''$
ERROR OF CLOSURE:
LESS THAN ONE PART
IN 3,000



SCALE · 1" = 50'

LEGEND

- φ — IRON PIPE FOUND
- — IRON PIPE PLACED
- — CONCRETE MONUMENT
- x — SPIKE

I, HAROLD H. KOLB, DO HEREBY CERTIFY THAT I HAVE
SURVEYED THE PROPERTY HEREON DESCRIBED ACCORDING
TO THE OFFICIAL RECORDS, AND THAT THE PLAT HEREON
IS A CORRECT REPRESENTATION OF THE LOT LINES.

Harold H. Kolb

HAROLD H. KOLB
WISCONSIN REGISTERED LAND SURVEYOR, S-187
DATE March 5, 1976

7-551